Can't Buy Me Love - All My Loving

arr. H. Morgan
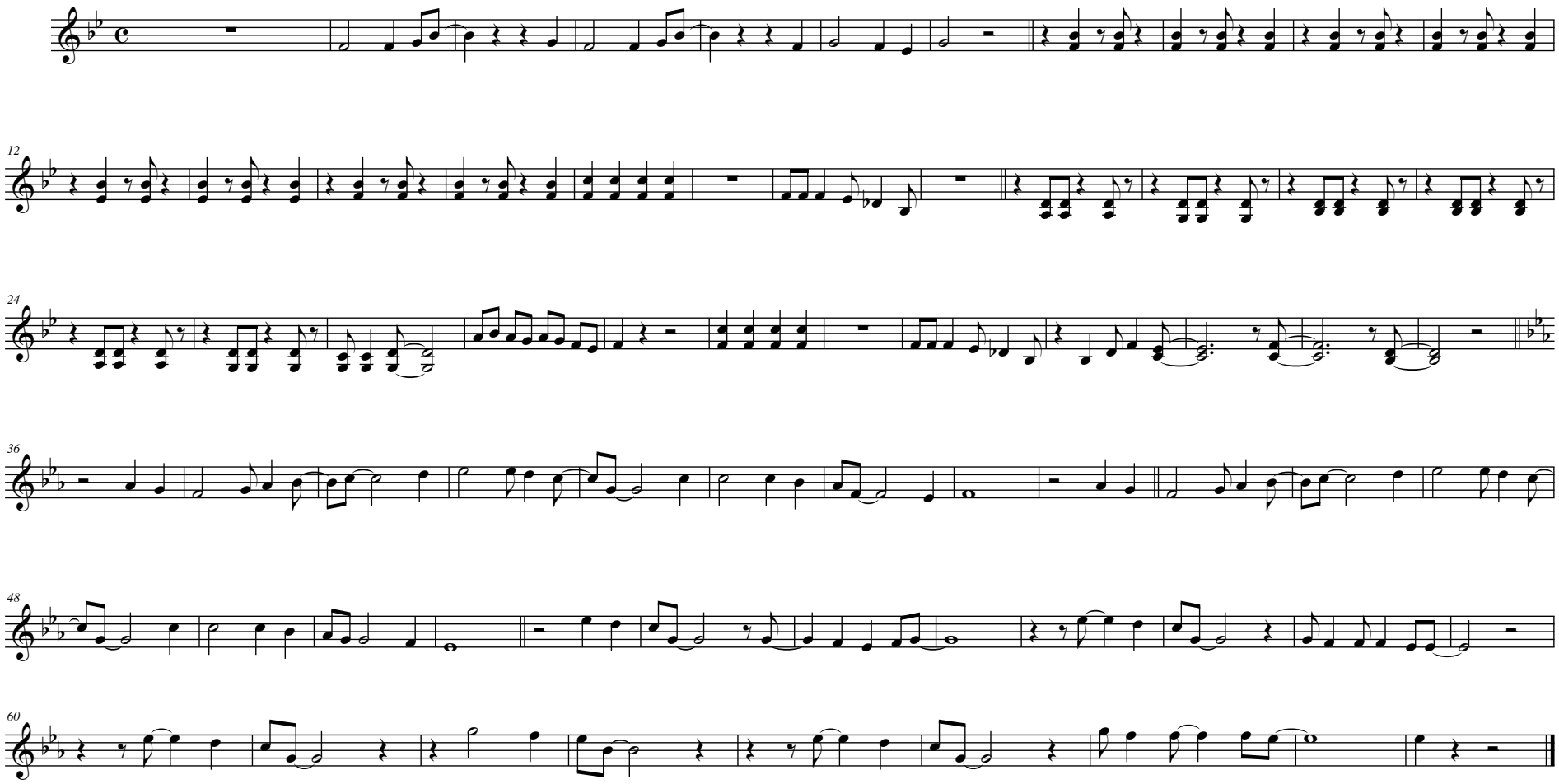
Vibes