Conga

arr. H. Morgan
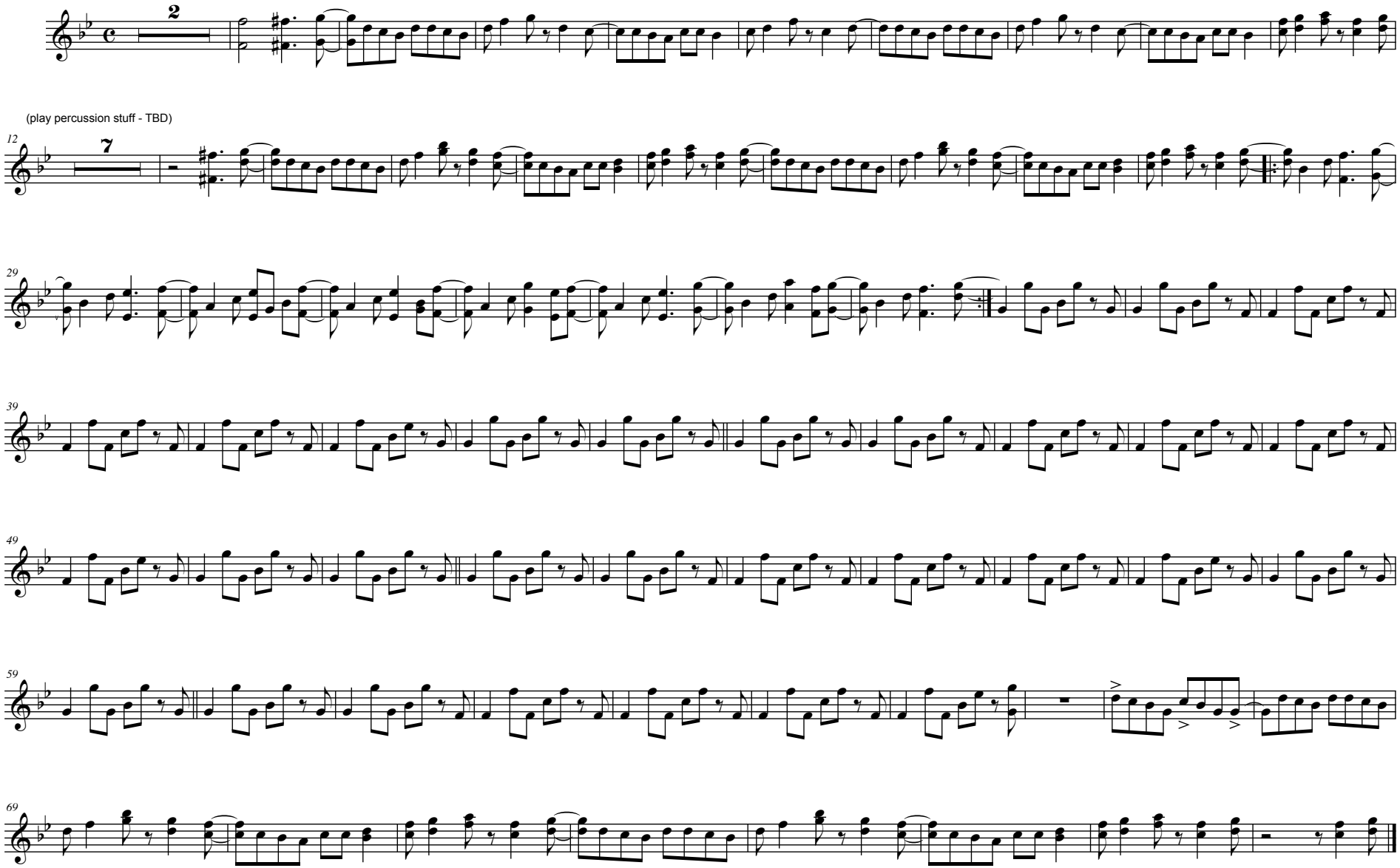
Marimba II