Cuts Both Ways

arr. H. Morgan
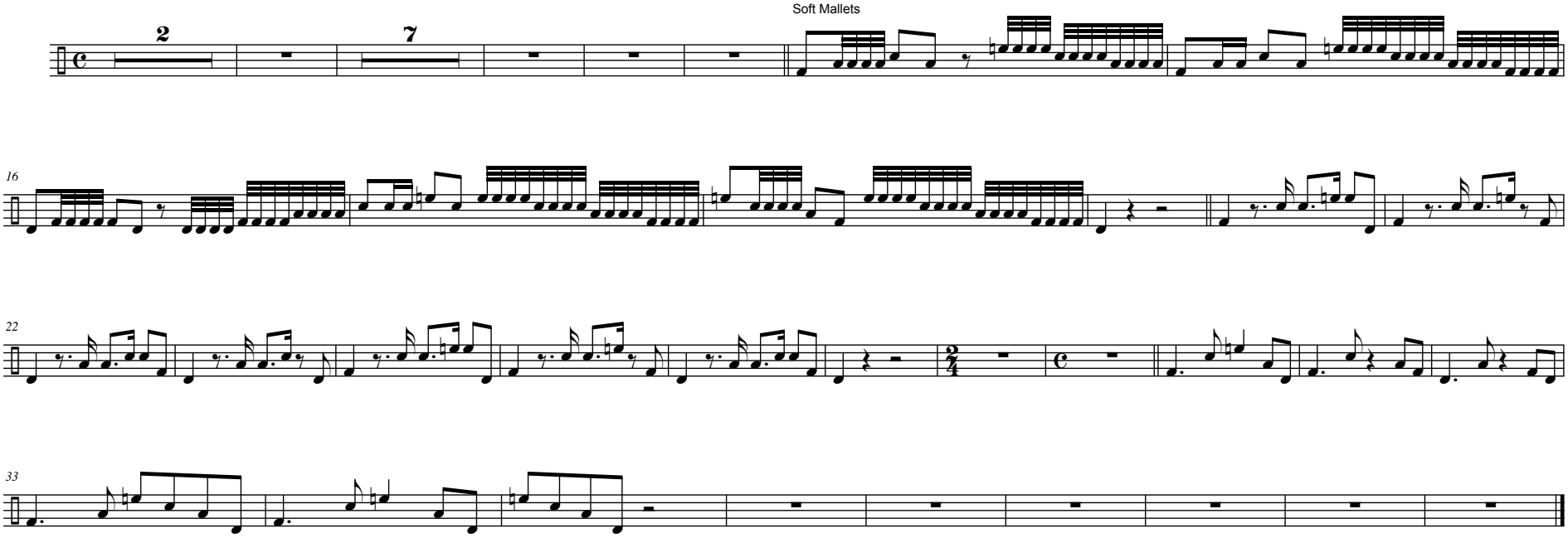
Bass Drums