Get On Your Feet

arr. H. Morgan
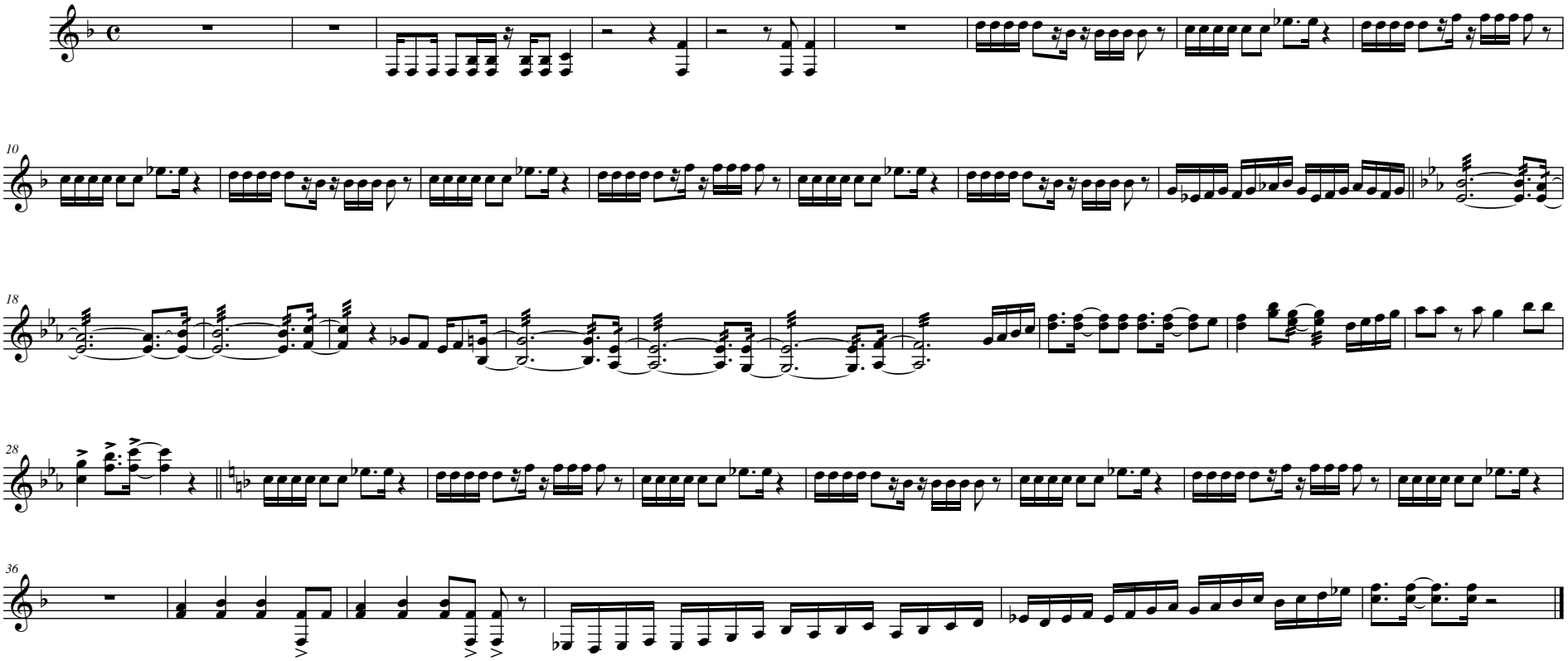
Marimba II