Hey Jude

arr. H. Morgan
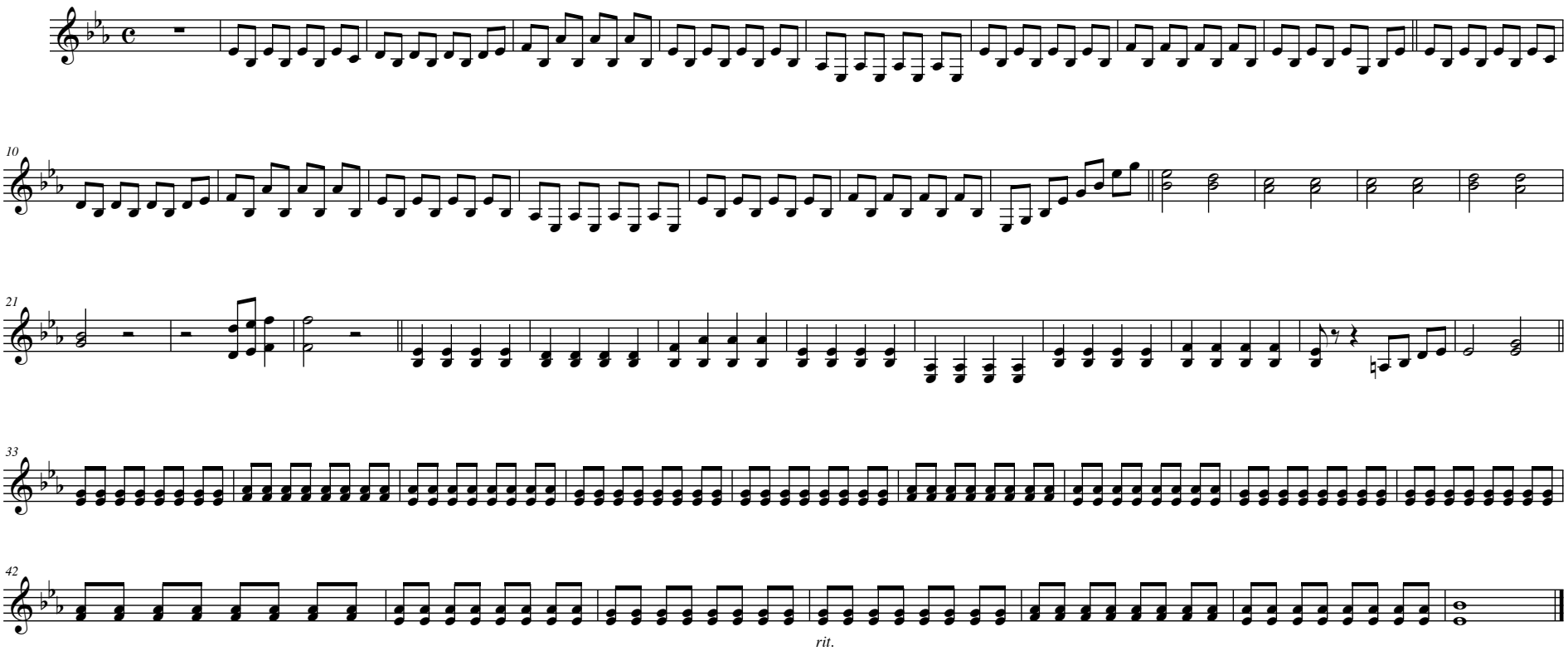
Marimba I