Marimba II

Hey Jude
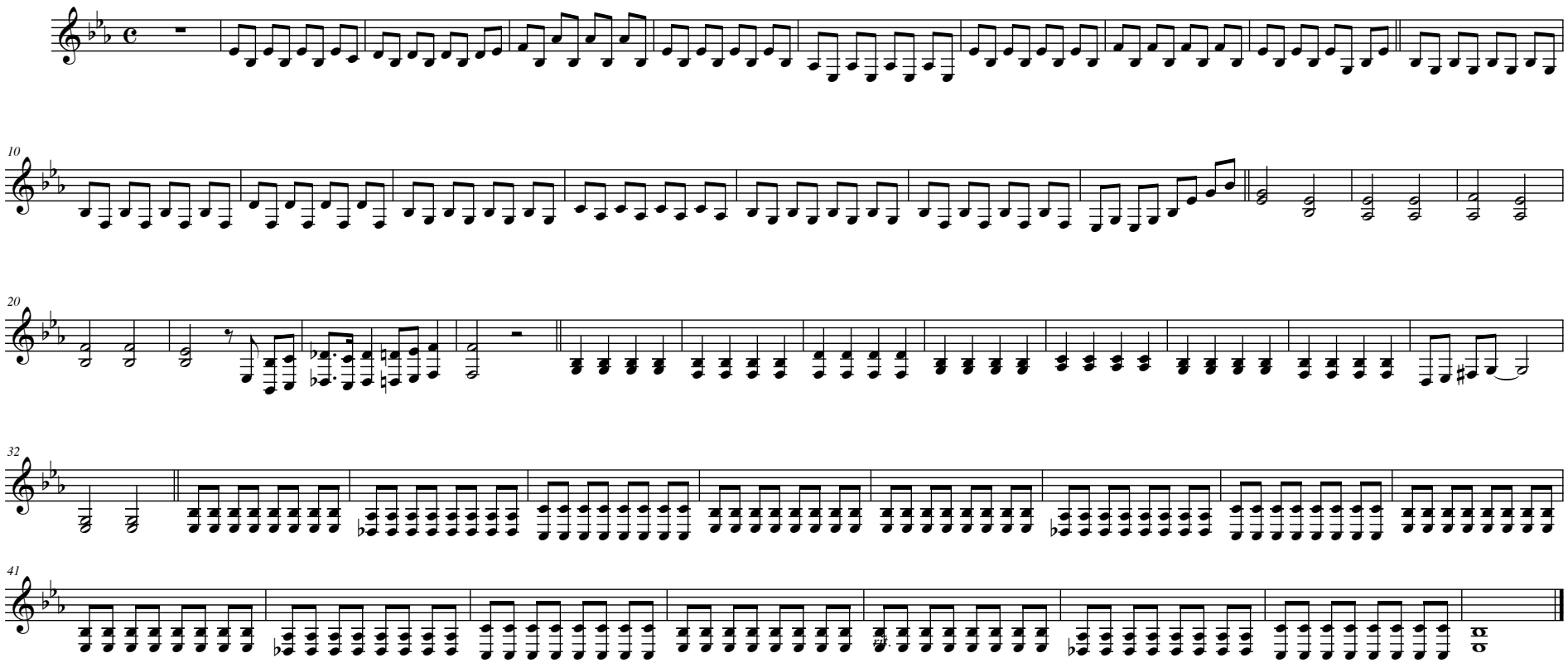
arr. H. Morgan