Bach Dm & Eleanor Rigby

arr. H. Morgan
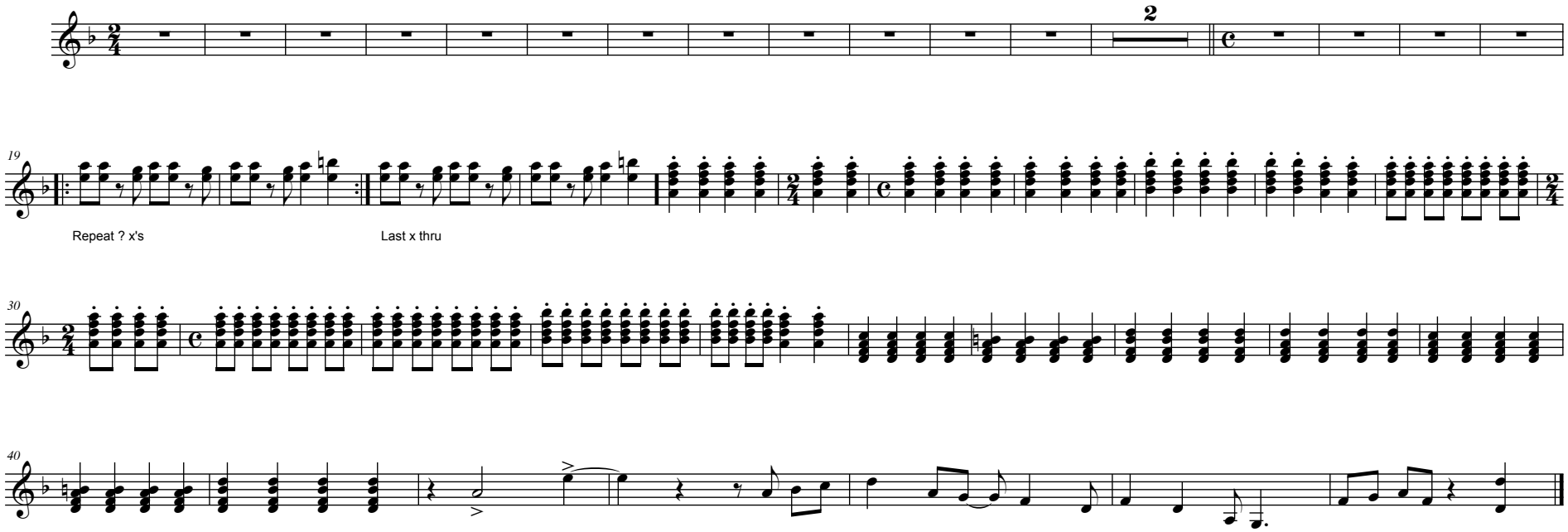
Marimba I