Turn The Beat Around

Tenors
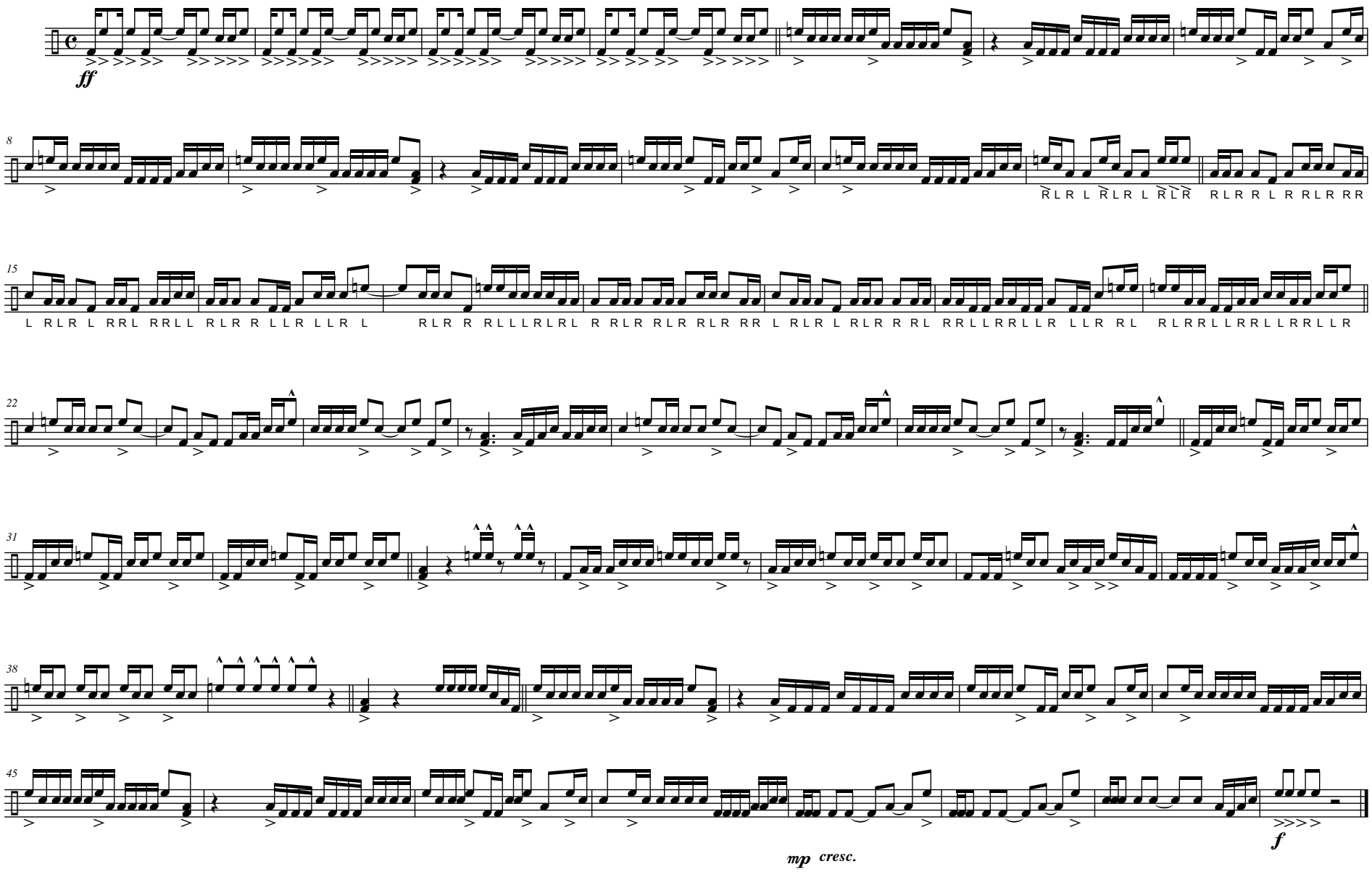
arr. H. Morgan