Marimba 1

Yesterday
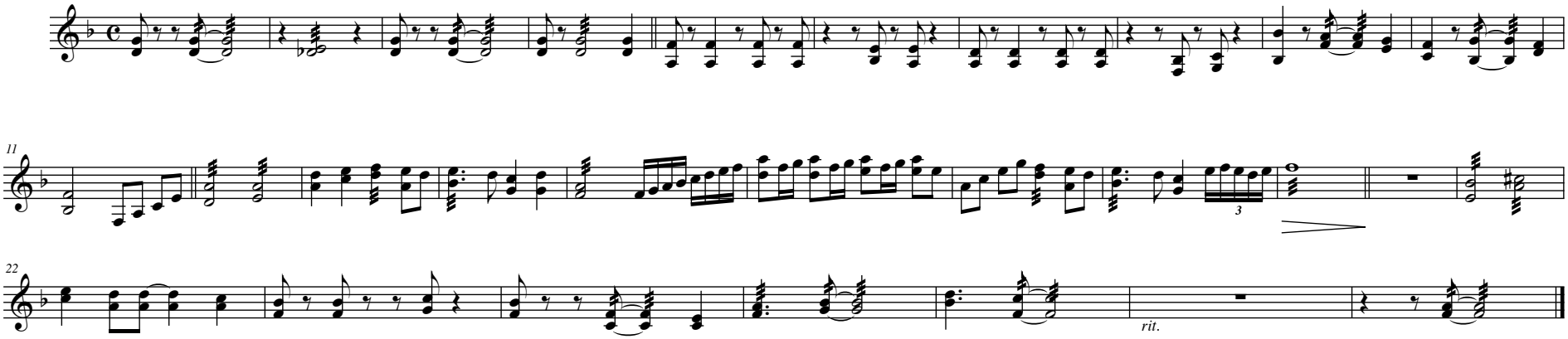
arr. H. Morgan